

in accordance with Comm 85, Wis. Adm. Code

Attach complete site plan on paper not less than 8 1/2 x 11 inches in size. Plan must include, but not limited to: vertical and horizontal reference point (BM), direction and percent slope, scale or dimensions, north arrow, and location and distance to nearest road.

Please print all information.

Personal information you provide may be used for secondary purposes (Privacy Law, s. 15.04 (1) (m)).

County	JEFFERSON
Parcel I.D.	003-0714-2522-014
Reviewed by	Date

Property Owner <b>KENN BLOCK</b>	Property Location Govt. Lot <b>NW 1/4 NW 1/4 S25 T 7 N R 14 E 104W</b>		
Property Owner's Mailing Address <b>270 E. FIELDCREST LANE</b>	Lot # <b>20</b>	Block #	Subd. Name or GSM# <b>FIRST ADDITION TO ROCKRIDGE</b>
City <b>ORO VALLEY</b>	State <b>AZ</b>	Zip Code <b>85737</b>	Phone Number <b>(520) 575-1340</b>
<input type="checkbox"/> City		<input type="checkbox"/> Village	<input checked="" type="checkbox"/> Town
		Nearest Road <b>AZTALAN BIEDERMAN ROAD</b>	

New Construction Use:  Residential / Number of bedrooms 3 Code derived design flow rate 450 GPD

Replacement  Public or commercial - Describe: \_\_\_\_\_

Parent material LOESS OVER GLACIAL TILL Flood Plain elevation if applicable NONE ft.

General comments and recommendations: INSTALL CONVENTIONAL SEEPAGE CELLS AS SHOWN ON PLAN. SOIL APPLICATION RATE = 0.4 GPD/FT<sup>2</sup>.

**3** Boring #  Boring  Pit Ground surface elev. 90.7 ft. Depth to limiting factor 84+ in.

Horizon	Depth in.	Dominant Color Munsell	Redox Description Qu. Sz. Cont. Color	Texture	Structure Gr. Sz. Sh.	Consistence	Boundary	Roots	Soil Application Rate GPD/ft <sup>2</sup>	
									*Eff#1	*Eff#2
1	0-9	10YR 3/3	-	sil	2fsbk	mfr	CS	3m	0.5	0.8
2	9-16	7.5YR 4/4	-	scl	2msbk	mfr	CW	2m	0.4	0.6
3	16-84	10YR 6/4	-	sl	Impl	mfr	-	2f-m	0.4	0.6

**4** Boring #  Boring  Pit Ground surface elev. 93.8 ft. Depth to limiting factor 84+ in.

Horizon	Depth in.	Dominant Color Munsell	Redox Description Qu. Sz. Cont. Color	Texture	Structure Gr. Sz. Sh.	Consistence	Boundary	Roots	Soil Application Rate GPD/ft <sup>2</sup>	
									*Eff#1	*Eff#2
1	0-7	10YR 3/3	-	sil	2fsbk	mfr	CS	3m	0.5	0.8
2	7-20	7.5YR 4/4	-	scl	2msbk	mfr	CW	2m	0.4	0.6
3	20-84	10YR 6/4	-	sl	Impl	mfr	-	2f-m	0.4	0.6

\* Effluent #1 = BOD<sub>5</sub> > 30 ≤ 220 mg/L and TSS > 30 ≤ 150 mg/L

\* Effluent #2 = BOD<sub>5</sub> ≤ 30 mg/L and TSS ≤ 30 mg/L

CST Name (Please Print) <b>RICHARD C. HERRO</b>	Signature <i>Richard C Herro</i>	CST Number <b>CREDENTIAL # 71536</b>
Address <b>603 N. DEWEY AVE., JEFFERSON, WI 53549</b>	Date Evaluation Conducted <b>4-28-2001</b>	Telephone Number <b>920-674-2301</b>

110-2522-014-003

FIRST ADDITION TO ROCKRIDGE SUBDIVISION

Property Owner KENN BLOCK

Parcel ID # LOT # 20

Page 2 of 4

**6** Boring #  Boring  Pit Ground surface elev. 95.8 ft. Depth to limiting factor 84+ in.

Horizon	Depth In.	Dominant Color Munsell	Redox Description Qu. Sz. Cont. Color	Texture	Structure Gr. Sz. Sh.	Consistence	Boundary	Roots	Soil Application Rate GPD/ft <sup>2</sup>	
									*Eff#1	*Eff#2
1	0-10	10YR 3/3	—	sil	2f sbk	mfr	CS	3m	0.5	0.8
2	10-26	7.5YR 4/4	—	scl	2m sbk	mfr	CW	2m	0.4	0.6
3	26-84	10YR 6/4	—	sl	1mpl	mfr	—	2f-m	0.4	0.6

**34** Boring #  Boring  Pit Ground surface elev. 92.4 ft. Depth to limiting factor 84+ in.

Horizon	Depth In.	Dominant Color Munsell	Redox Description Qu. Sz. Cont. Color	Texture	Structure Gr. Sz. Sh.	Consistence	Boundary	Roots	Soil Application Rate GPD/ft <sup>2</sup>	
									*Eff#1	*Eff#2
1	0-10	10YR 3/3	—	sil	2f sbk	mfr	CS	3m	0.5	0.8
2	10-24	10YR 4/4	—	scl	2m sbk	mfr	CW	2m	0.4	0.6
3	24-84	10YR 6/4	—	sl	1mpl	mfr	—	2f	0.4	0.6

Boring #  Boring  Pit Ground surface elev. \_\_\_\_\_ ft. Depth to limiting factor \_\_\_\_\_ in.

Horizon	Depth In.	Dominant Color Munsell	Redox Description Qu. Sz. Cont. Color	Texture	Structure Gr. Sz. Sh.	Consistence	Boundary	Roots	Soil Application Rate GPD/ft <sup>2</sup>	
									*Eff#1	*Eff#2

\* Effluent #1 = BOD<sub>5</sub> > 30 < 220 mg/L and TSS > 30 < 150 mg/L

\* Effluent #2 = BOD<sub>5</sub> < 30 mg/L and TSS < 30 mg/L

The Department of Commerce is an equal opportunity service provider and employer. If you need assistance to access services or need material in an alternate format, please contact the department at 608-266-3151 or TTY 608-264-8777.

greater are shown and that all minimum continuous suitable soil areas for proposed mound systems are free of land slopes exceeding the percentages of Comm.85.04(4)(b)1a.b. Soil test elevations on the proposed lots are at the expected final grade for the subdivision.

Date 9-19-00  
REV. 1-4-01  
1-9-01

James B. Woodman  
Professional Land Surveyor, S-1239

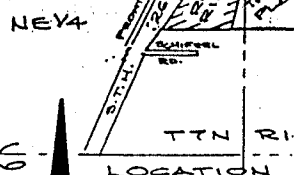
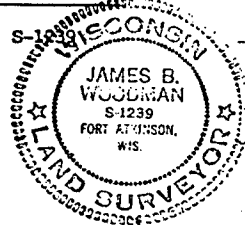

SOIL TEST INFO BY RICHARD C. HERRO  
CST-71536 APRIL 21, 2001

NOTE: Septic systems must maintain a 5' well on Lot 11. The owners of Lots for maintaining the ment area on that

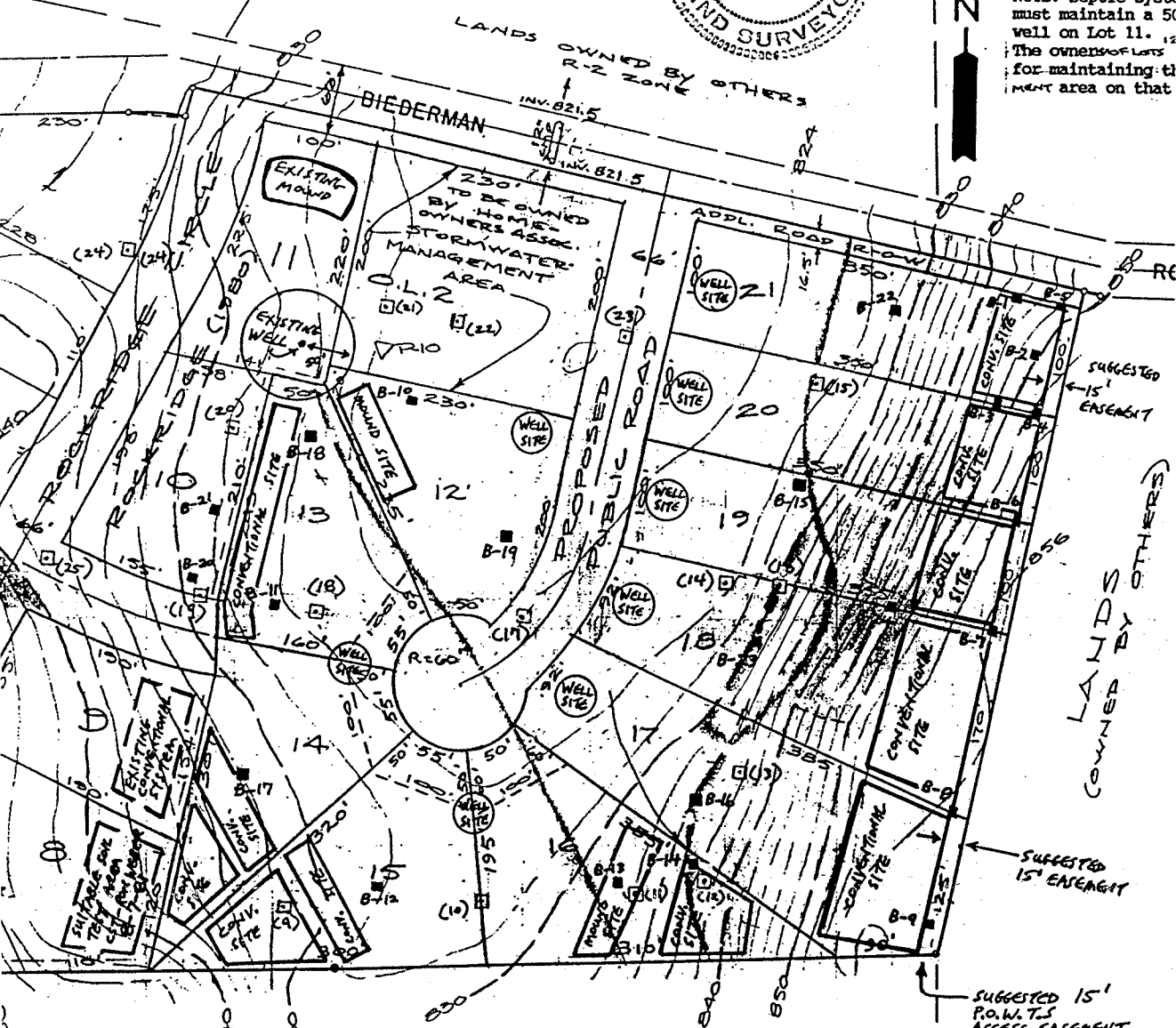

- SOIL BORING - 1999 AND 2001 (AND RE-LOG OF PREVIOUS SOIL BORINGS BY CST-RICK HEARD ON ADJOINING LOT.)
- Soil Boring - 1979 (NUMBER)
- POTENTIAL SITE FOR WATER WELL

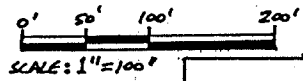

Total Area - 10.9 acres  
Total Number of Lots - 1ST ADD. - 10 (LOTS 12-21)  
Lot Sizes - 30,000 to 68,000 Sq. Ft.  
Shaded Areas Indicate Slopes 20% or Greater  
PRESENT ZONING - R-2 RES.

Owner/Developer  
Kenn Block  
270 E. FIEL  
ORA. VALLE:  
520-575-

**WOODMAN & ASSOCIA**  
Professional Land Survey  
210 MADISON AVENUE  
FORT ATKINSON, WISCONSIN 531  
(920) 563-8162  
FAX (920) 563-6654

PRELIMINARY PLAT  
FIRST ADD. TO R-2  
Part of Sections 25 & 26, T7N,  
Town of Aztalan, Jefferson Cou

DSN.	DATE	REV.	DATE
JBW		12-4-79	
KE		1-16-80	
JBW	8/20/79	11-15-79	

Date 12-4-79  
REV. 1-18-00  
REV. 9-19-00  
11-7-00 1-4-01  
1-9-01

James B. Woodman  
Registered Land Surveyor, S-1239

1-18-00  
9-19-00  
11-7-00

TCS, INC.  
W4570 Linmar Lane  
P.O. Box 340  
Johnson Creek, WI 53038

LOT NUMBER - 20

PAGE 4 OF 4.

SITE PLAN: KENN BLOCK = OWNER

DATE: APRIL 28, 2001

SCALE: 1" = 40'

NW 1/4 NW 1/4 SECTION 25, T 7 N, R 14 E, TOWNSHIP: AZTALAN

COUNTY: JEFFERSON, WI. FIRST ADDITION TO ROCKRIDGE SUBDIVISION

NOTE: LOT LINES AS SHOWN ARE AN ESTIMATE BASED ON PRELIMINARY PLAT.  
EXACT AND PERMANENT LOT LINES TO BE SET BY LAND SURVEYOR.

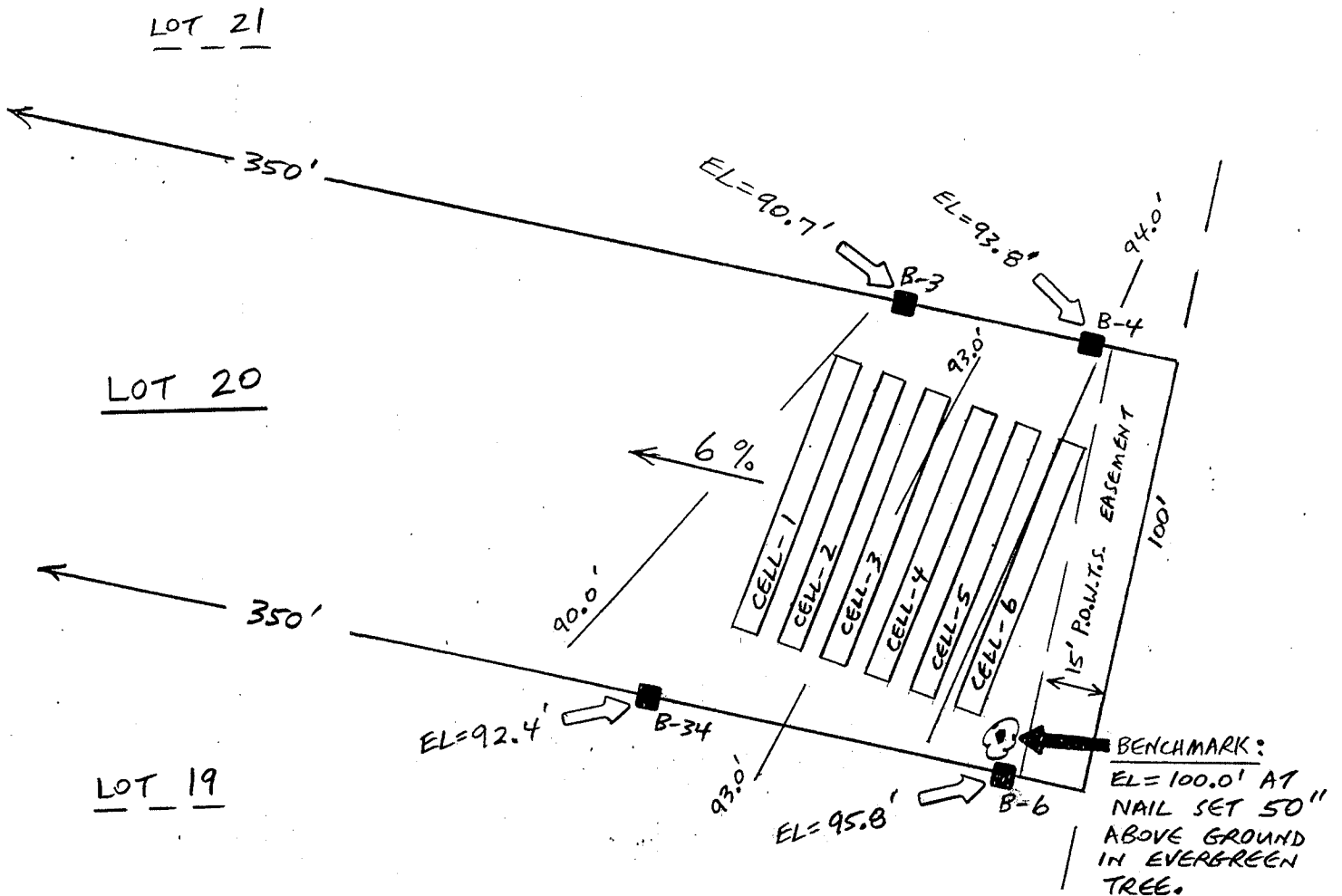

PRIMARY SITE = (3) 6' x 63' CONVENTIONAL SEEPAGE CELLS.

RESERVE SITE = (3) 6' x 63' SEEPAGE CELLS.



SCS SOIL SURVEY MAP NO. \_\_\_\_\_ DELINEATES  
DUPLICATE ORIGINAL DOCUMENTS SIGNED IN RED INK  
NOTE: NO WELLS WITHIN 50 FEET OF SOIL TEST SITE.

*Richard C. Herfo*  
RICHARD C. HERFO CST-2694  
CREDENTIAL # 71536